

PLAN SHOWING THE PROPOSED CONSTRUCTION OF RESIDENTIAL BUILDING AT SRI GURUSAMY NAGAR EXTN

IN PLOT NO-10, S-NO-38, 34/1 ANAKAPUTHUR VILLAGE, SAIDAPET TALUK, CHENGALPATTU MGR DISTRICT.

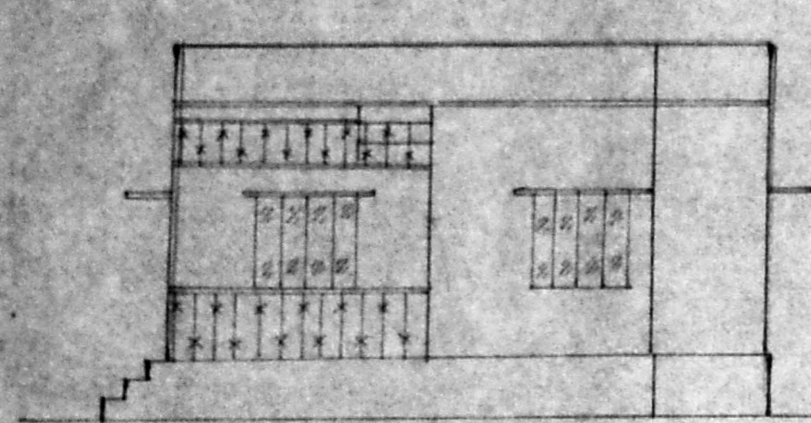

ELEVATION

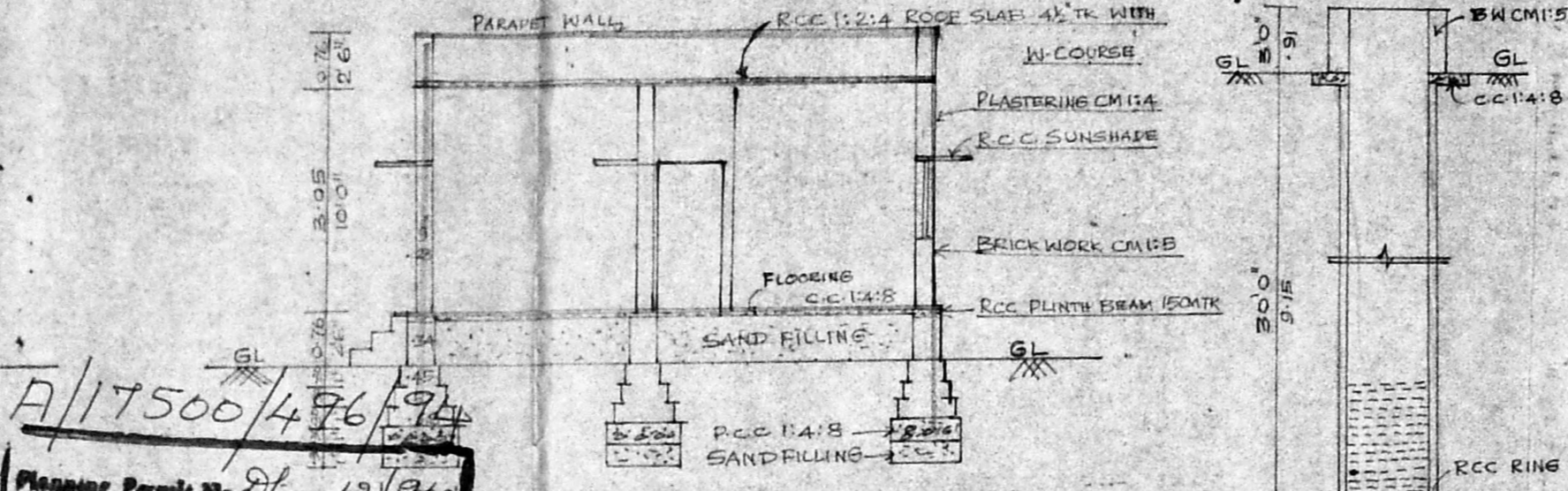

SECTION ON 'AA'

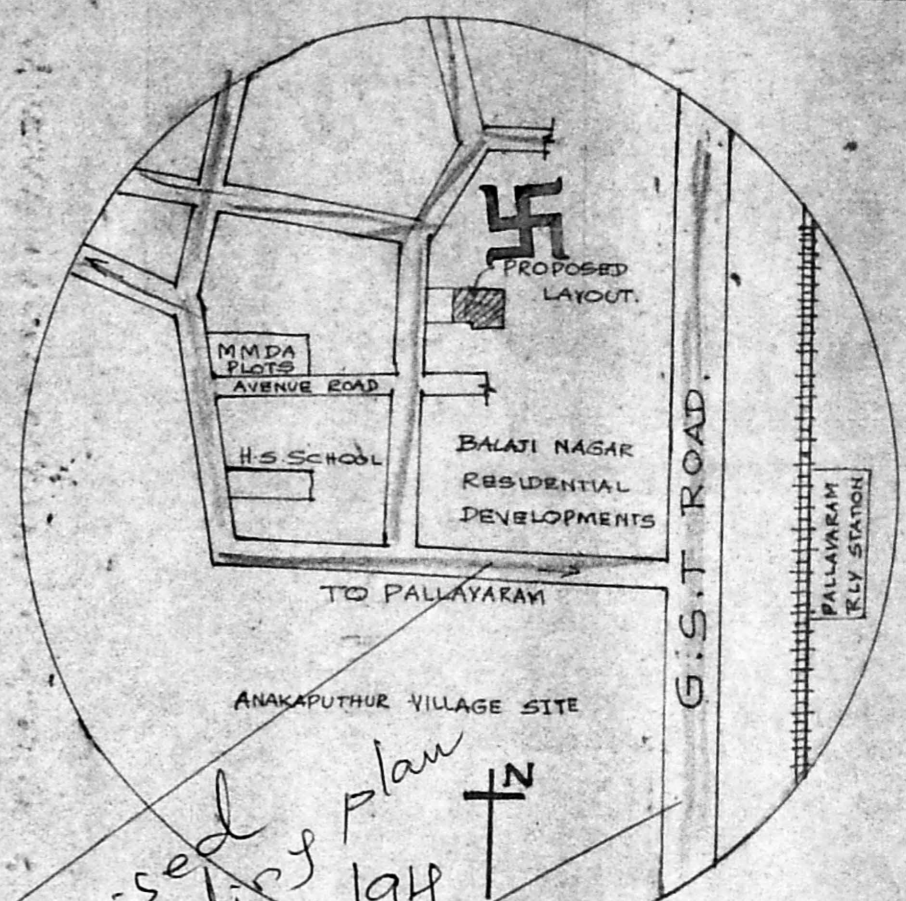

KEY PLAN - NOT TO SCALE

Planning Permit No. 12/94
APPROVED
 SUBJECT TO THE CONDITIONS IN THIS OFFICE LETTER.
 No. A/17079/94, Dtd. 12/94
 For MEMBER SECRETARY
 MADRAS METROPOLITAN DEVELOPMENT AUTHORITY
 MADRAS - 600 008.

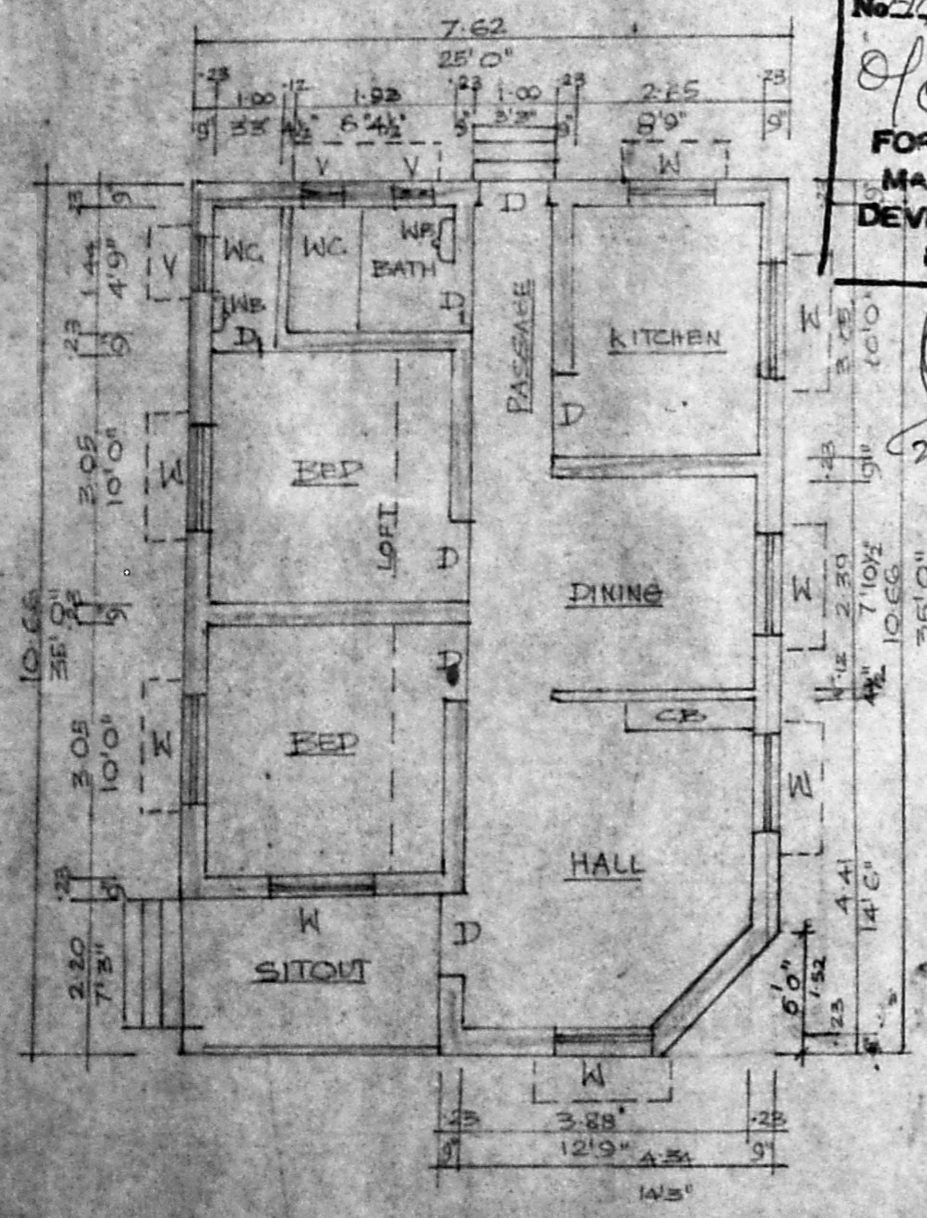

PLAN

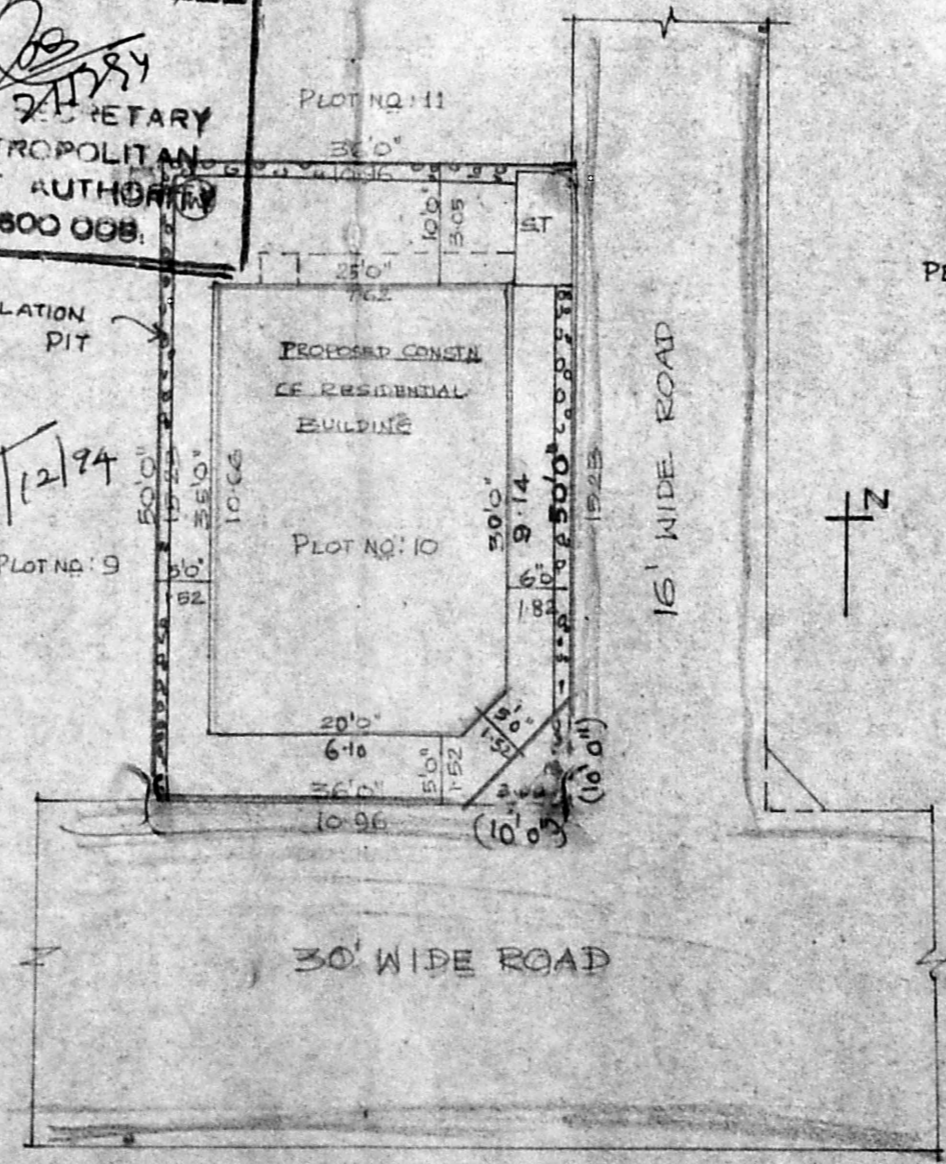

SITE PLAN SCALE: 1" = 16' 0"

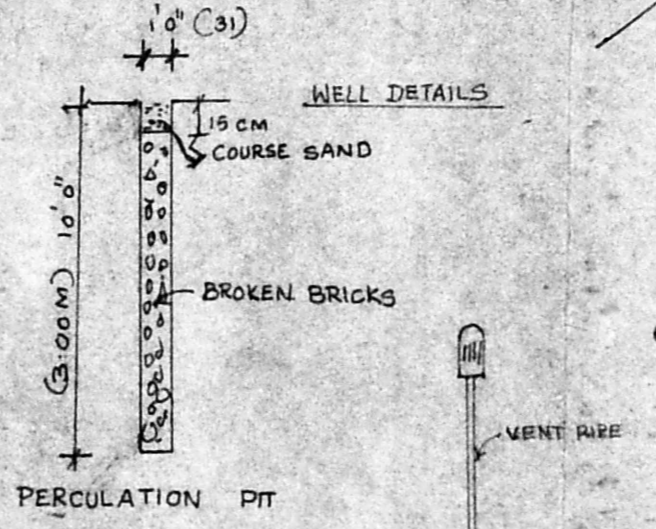

WELL DETAILS

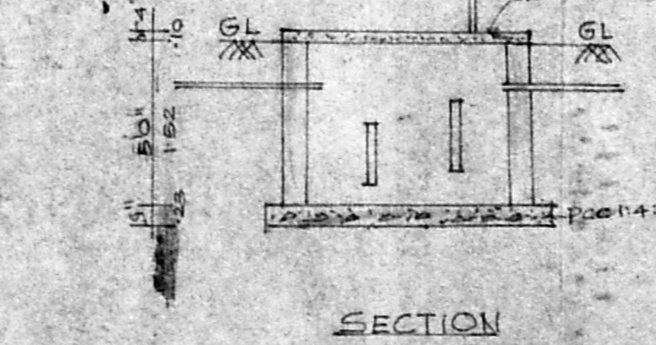

SECTION

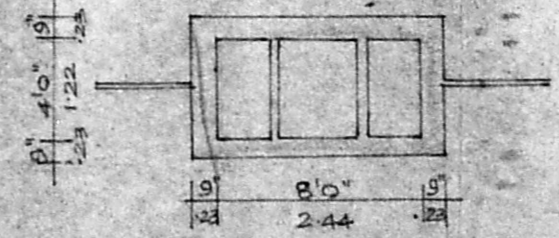

SEPIC TANK DETAILS

Revised
Settling plan
 A/17079/94

REFERENCE

D	DOOR	- 3'0" x 6'6"	(0.91 x 1.98)
D1	DOOR	- 2'6" x 6'6"	(0.76 x 1.98)
W	WINDOW	- 4'0" x 4'0"	(1.22 x 1.22)
V	VENTILATOR	- 2'0" x 1'6"	(0.61 x 0.46)

AREA DETAILS

PLOT AREA	- 1800 SQ FT	167.29 M ²
PLINTH AREA	- 785 SQ FT	72.95 M ²
SITOUT	- 78 SQ FT	7.25 M ²

COLOUR INDEX

PROPOSED	
ROAD	
PLOT BOUNDRY	

K. Shanthi
 SIGNATURE OF OWNER

G. RUTHRAPRABHU D.C.E.
 Consulting Engineer
 Licensed Surveyor
 CORPORATION OF MADRAS
 Licenced Surveyor
 24-A, Kasturba Street
 C. PALLAVARAM, MADRAS-600082
 Opp. Pallavaram Post Office.

PH: 403953
 LICENCED SURVEYOR